

Farrel Wade Thomas Galleher

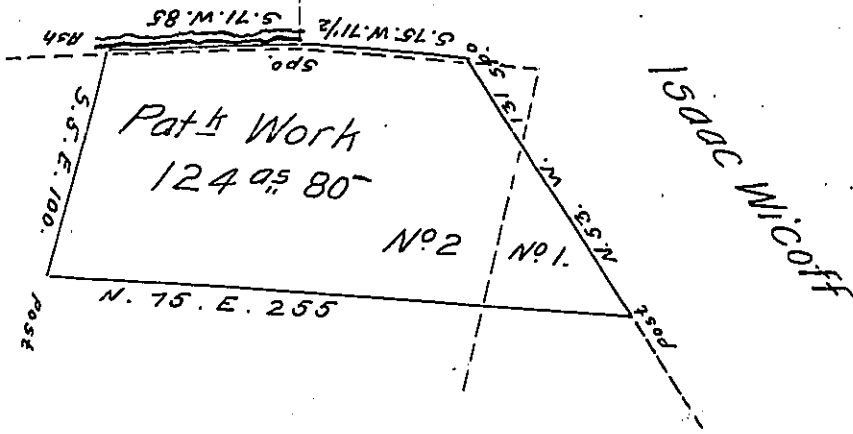

High Ridge

Situate on the East Side of Standing Stone Creek. Joining Isaac Wicoff. In Barree township Huntingdon County. Containing one hundred and twenty four acres and eighty perches and allowance of six per cent. Surveyed for Patrick Work on order N^o 1326, dated the 22nd day of September 1766. To Jacob Spangler Esq. S. G. Daniel Africa D. S.

N^o 1 represents part of a Survey made for Jeremiah Rickets on Warrant dated the 10th day of November 1784. This Survey interferes fourteen acres and thirty eight perches with the Patrick Work tract. Jeremiah Rickets conveyed to William Graham the present owner.

N^o 2 represents part of a Survey made for Elisha Green on Warrant dated the 26th day of February 1785. This Survey interferes one hundred and ten acres and forty two perches with the Patrick Work tract. Elisha Green conveyed to George Green who conveyed part to William Couch who devised the same to Andrew & William Gouch the present owners. the residue of the tract was conveyed by George Green to John Peichtell whose heirs now own the same.

N^o 1. Jeremiah Rickets. pat. d.

N^o 2. Elisha Green. Pat. d.

IN TESTIMONY that the above is a copy of the original remaining on file in the Department of Internal Affairs of Pennsylvania, made conformably to an Act of Assembly approved the 16th day of February, 1833, I have hereunto set my Hand and caused the Seal of said Department to be affixed at Harrisburg, this sixth day of July 1908.

Henry Houch
Secretary of Internal Affairs.